

MICROFILMED

RECORDING FEE PAID \$ 100

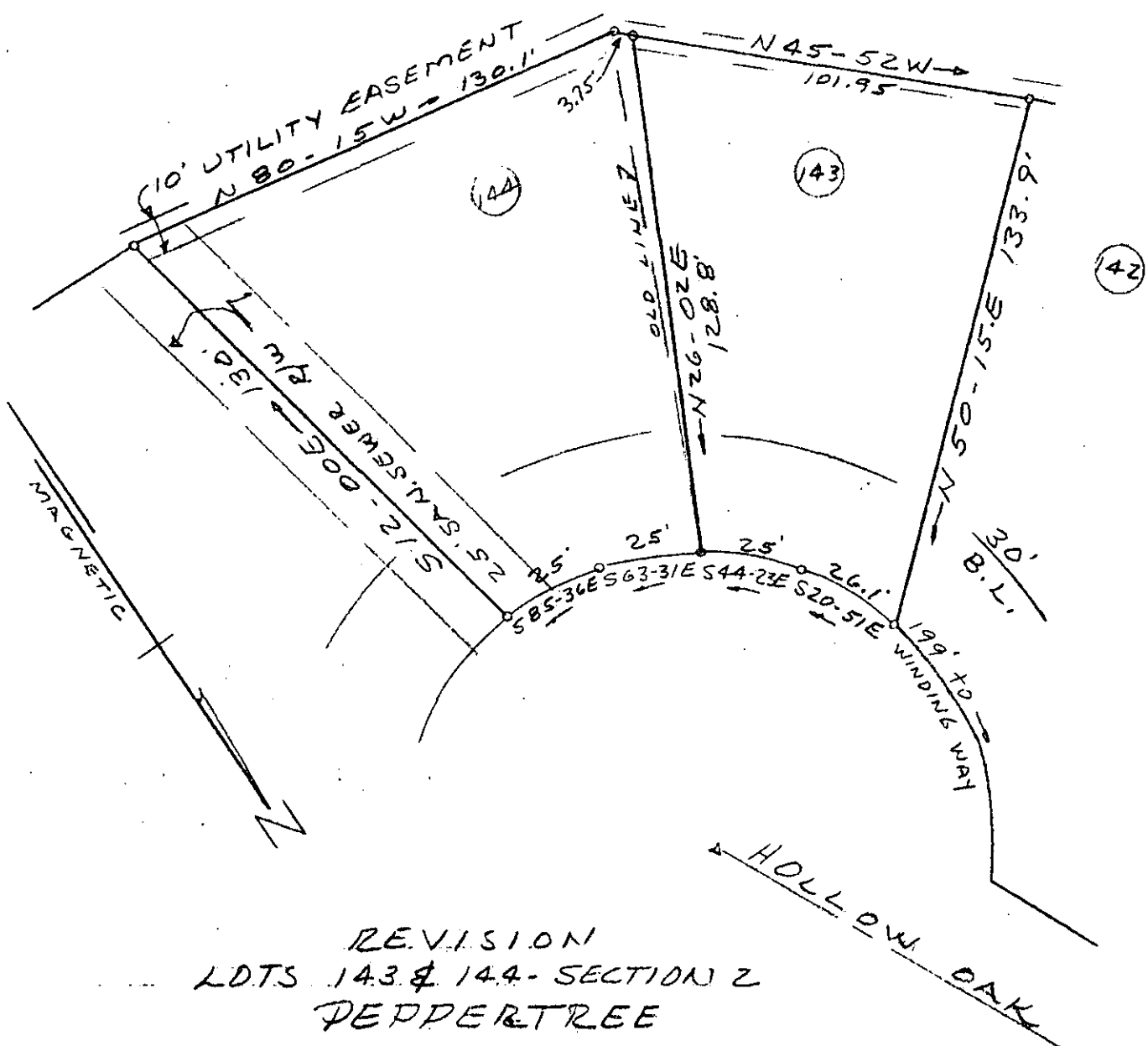

REVISION
 LOTS 143 & 144 - SECTION 2
 PEPPERTREE
 NEAR GREENVILLE, S.C.
 NOV. 15, 1973 SCALE 1"=40'

FILED
 GREENVILLE CO. S.C.

NOV 16 12 31 PM '73
 DONNIE S. TANKERSLEY
 R.M.C.



SURVEY BY: CAMPBELL & CLARKSON
 SURVEYORS, INC.
 W.C. Clarkson
 SCALS 2589

13680

5c-129